

Pelham Memorial School Construction Update

November 9, 2023

Overall Phase Plan and Schedule (Currently Active Phases Highlighted)

Phase	Start	Completion
1	August 2021	September 2021
2	October 2021	November 2021
3	November 2021	June 2022
4	June 2022	August 2022
5	September 2022	June 2023
6	May 2023	June 2023
7	July 2023	August 2023
8	September 2023	December 2023
9	January 2024	June 2024



Above: Site work painting and striping.

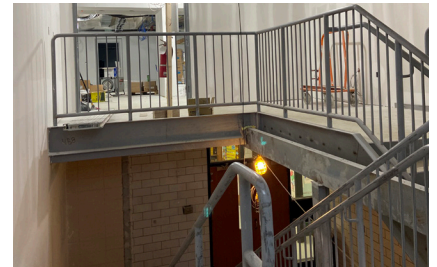

Above: New stair in original classroom wing.



Above: 2nd Floor Teams Area entrance from corridor.



Above: 2nd Floor Science Lab.

Forthcoming phasing revisions will be based on market conditions.

Phase 1 (Complete): Mobilize, perform site enabling work, including relocation of the two modular buildings.

Phase 2 (Complete): Site work (partial build of bus loop, development of new front parking lot, commencement of underground utilities and septic fields).

Phase 3 (Complete): Site work, addition foundations & building structures.

Phase 4 (Complete): Continue work on structural frames of addition, infill former lower level locker rooms, installation of roofing and mep, commence phased renovation of original gym, including new mechanical mezzanine and restrooms.

Phase 5: The school will continue to operate in its current configuration as the 1st floor additions are completed ongoing exterior finish work.

Phase 6: Construction will be ongoing in all additions and will advance into the existing service kitchen & cafeteria. The existing gym will then be utilized as a cafeteria with temporary serving of cold lunches.

Phase 7: The school is unoccupied to prepare for the start of the 2nd floor classroom wing renovation. All 2nd floor classrooms will be redistributed throughout the building as directed by the school administration. Exterior finish work continues. The Earthwork contractor to to construct the softball field and work to finish the last of the site improvements.

Phase 8: The school will occupy the 1st floor classroom wing, and all new additions except for the science towers. Modular classrooms will remain operational. To prepare for the renovation of the existing 1st floor. The areas will be relocated during the December holiday break to the 2nd floor classroom wing, science towers and other areas of the building as directed by the school administration.

Phase 9: The final phase includes the renovation of the balance of the existing 1st floor classroom wing, and miscellaneous exterior work on and around the building.

Budget/Contingency

Category	Budget	5-25-22 Budget At Final Guaranteed Max Price	Change Orders	Total Expenses	Balance Available	Notes
Total Hard Cost (Including A Construction Contingency Of \$1,250,000)	\$26,995,000	\$28,495,900	\$476,439	\$(25,196,464)	\$3,775,854	
Total Soft Costs	\$3,485,000	\$3,384,100	\$(474,248)	\$(2,000,267)	\$909,607	Includes A/E & prof fees, FF&E, Tech Equipment, Misc. consultants and permits.
Owner Contingency	\$1,500,000	\$100,000	\$(2,191)	\$(10,141)	\$87,668	\$1.4M Reallocated To Hard Costs to meet FGMP - \$10,141.44 - Liberty Electric and \$2191.13 Budget Transfer to cover BP&S CO #1
Total Project Budget	\$31,980,000	\$31,980,000	\$0	\$(27,206,872)	\$4,773,128	

Pelham Memorial School Construction Update (continued)

Key Issues And Risks

- Nothing to report at this time.

Project Percentage Complete

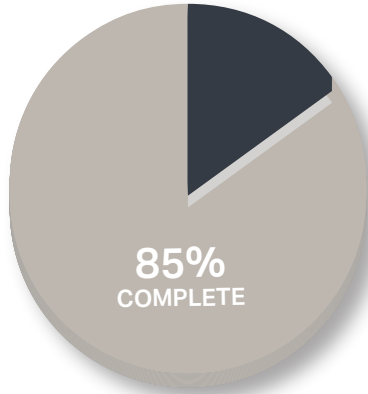

Three Week Lookahead

- Miscellaneous site work including loam and fine grading at sidewalks.
- Continue with exterior finishes.
- Installation of the elevator to start in late November.
- Installation of the next phase of the roof edge metal.
- Painting on the 2nd floor.
- Commencement of acoustical ceilings on 2nd floor.
- Mechanical work: install radiant heat on 2nd floor.
- Flooring at bathrooms on 2nd floor.
- Tile in hallways and classrooms on 2nd floor.

Phase 8 Plan

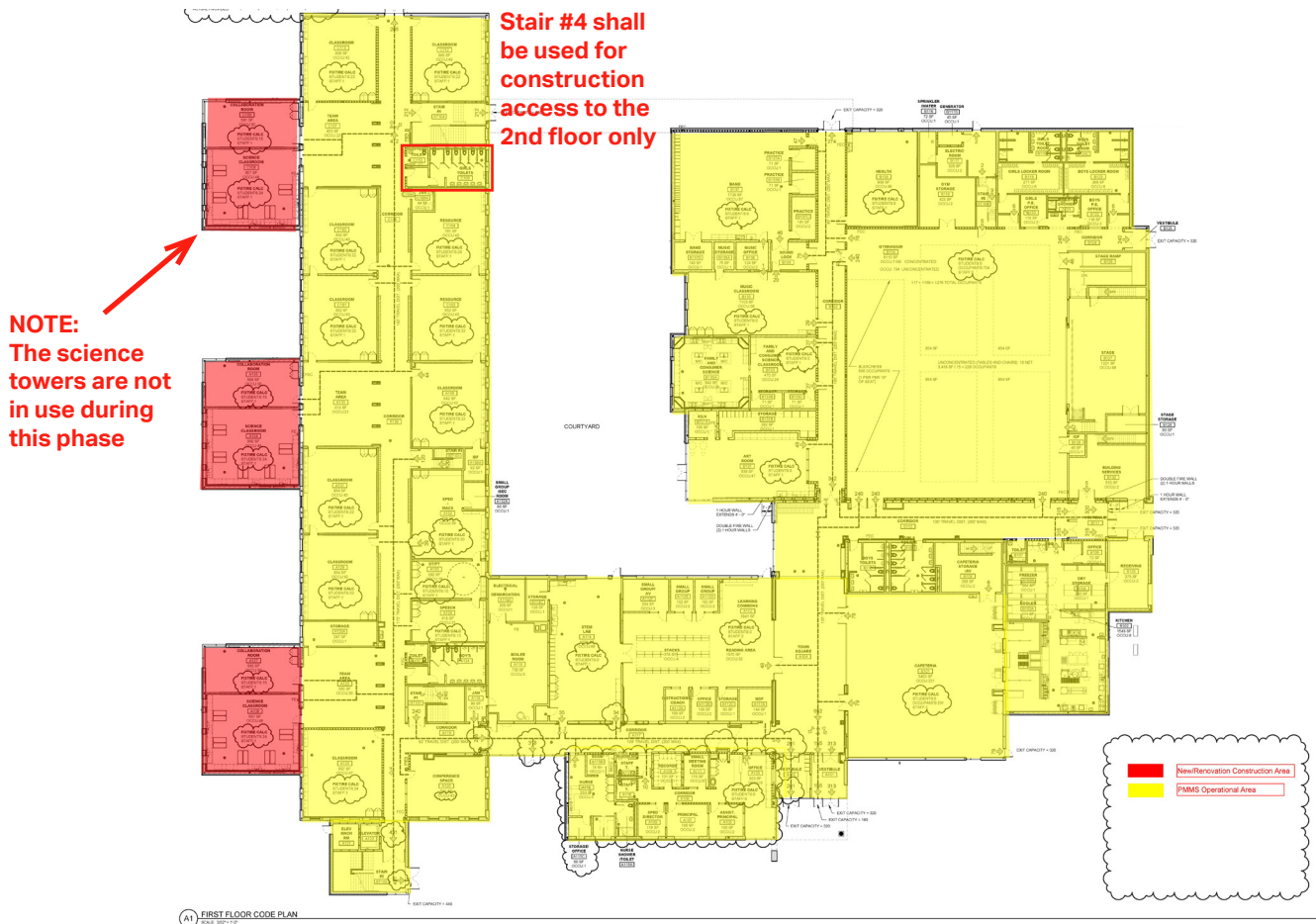

Pelham Memorial School Construction Update (continued)

Phase 8 Plan (Cont.)

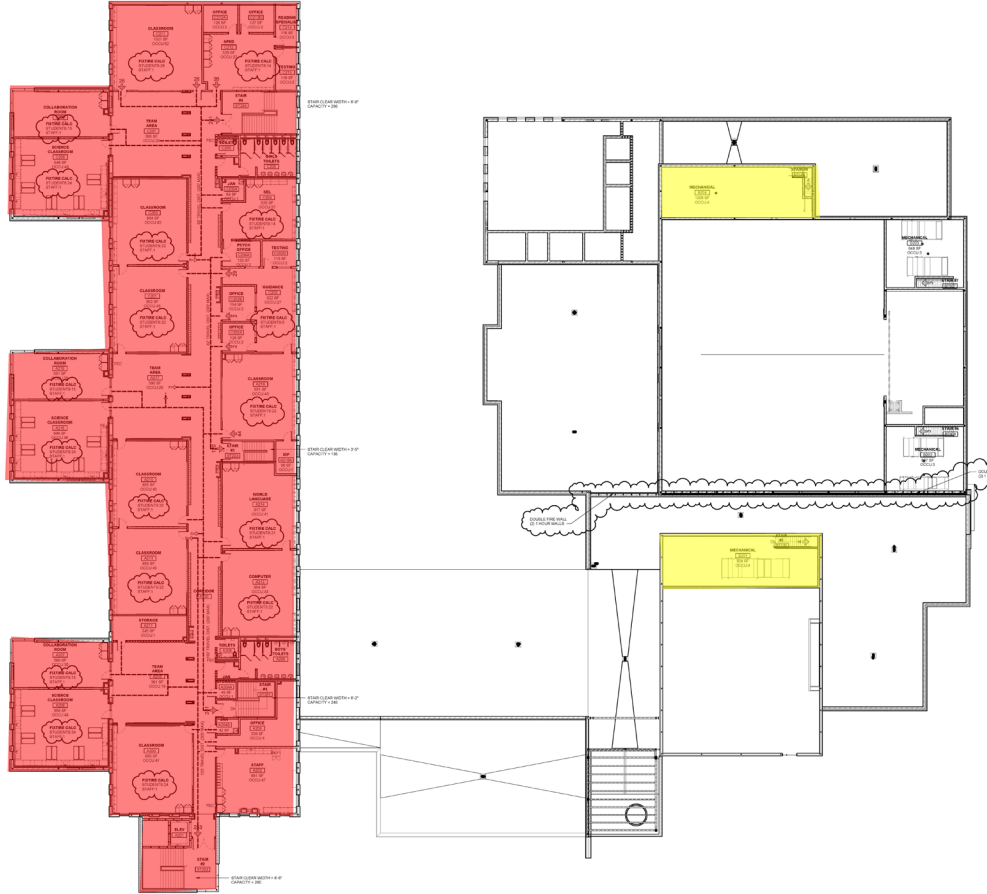

A1 SECOND FLOOR CODE PLAN